

WINDSOR TOWNSHIP

RANGE 11 TOWNSHIP 8 LOTS 42 & 43 B

PORTION OF LOTS 42 & 43, SCALE ENLARGED TO

SHOW NUMBERING SEQUENCE ONLY

*** DEEDS LACK ADEQUATE DESCRIPTIONS TO PLAT CORRECTLY

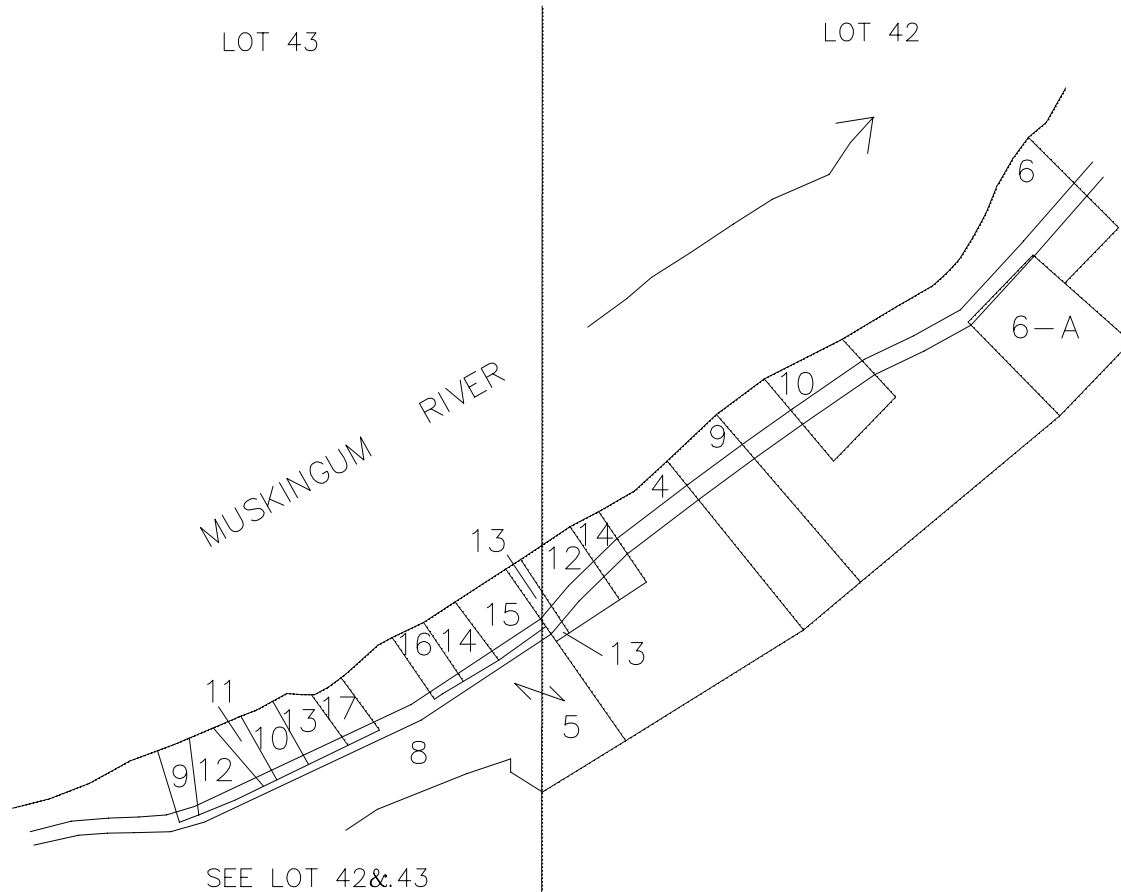

LOT 43

- | | | | |
|------|------------------|------------|------------|
| 8 - | ROBERT MEYERS | 0.925 ACRE | 198-123 |
| 9 - | GENE JURY | 0.75 ACRE | OR 165-351 |
| 10 - | PAUL HARSHBERGER | 0.080 ACRE | 184-742 |
| 11 - | PAUL HARSHBERGER | 0.050 ACRE | 184-742 |
| 12 - | MICHAEL LANNING | 0.080 ACRE | OR 118-131 |
| 13 - | HARRY HILL | 0.330 ACRE | 182-494 |
| 14 - | GERALD KOSKA | 0.140 ACRE | 196-21 |
| 15 - | MARY BURCHFIELD | 0.280 ACRE | OR 122-706 |
| 16 - | ALICE INGRAM | 0.140 ACRE | 184-201 |
| 17 - | SUE ANN WALLACE | 0.125 ACRE | OR 60-179 |

LOT 42

- | | | | |
|------|----------------|------------|-------------|
| 4 - | PENNY GOOLEY | 1.21 ACRE | OR 52-601 |
| 5 - | ROBERT MEYERS | 0.58 ACRE | 198-123 |
| 6 - | TIMOTHY WILSON | 1.574 ACRE | OR 200-30 |
| 6-A | SEYMORE SETTLE | 0.90 ACRE | OR 69-554 |
| 9 - | BRUNER & AHART | 0.10 ACRE | OR 39-801 |
| 10 - | PHILLIP TICE | 0.23 ACRE | 164-528 |
| 12 - | JOESEPH CAIN | 0.40 ACRE | OR 203-822 |
| 13 - | DANIEL BROOKS | 0.250 ACRE | OR 207-2652 |
| 14 - | DANIEL BROOKS | 0.16 ACRE | OR 207-2652 |