

MCCONNELSVILLE VILLAGE

TANYARD'S ADDITION - 25

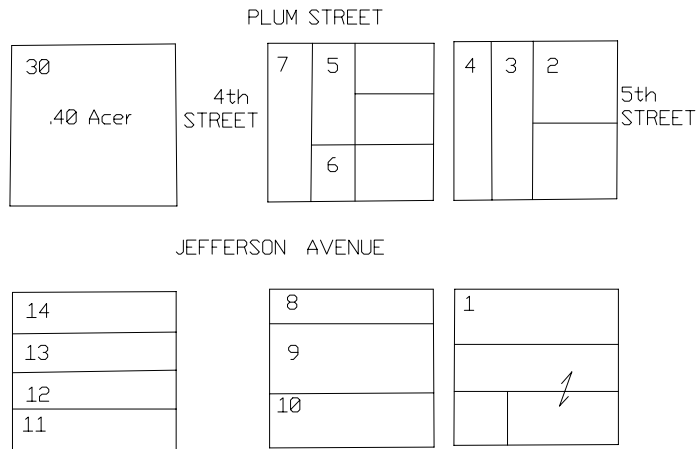

- | | | |
|----|--------------------------|-----------------|
| 1 | Billie & Virginia Bond | 76-503 |
| | Robert Porter | OR 138-248 |
| | Homer & Nancy Weekly | 167-430 181-405 |
| 2 | Cindy Dailey | OR 191-605 |
| | Roger Spring etal | 85-235 |
| 3 | Shawn & Diana Smith | 203-113 |
| 4 | Fred & Cheryl Patterson | 191-714 |
| 5 | Timothy Hallowell | OR 204-556 |
| 6 | Timothy Hallowell | OR 204-556 |
| 7 | Timothy Hallowell | 203-733 |
| 8 | MORGAN METROPOLITAN | OR 205-1119 |
| 9 | MORGAN METROPOLITAN | OR 205-1119 |
| 10 | Donald & Shirley Taylor | 177-511 |
| 11 | 1st MORGAN PROPERTIES | OR 164-588 |
| 12 | 1st MORGAN PROPERTIES | OR 164-588 |
| 13 | 1st MORGAN PROPERTIES | OR 164-588 |
| 14 | 1st MORGAN PROPERTIES | OR 164-588 |
| 30 | Village of McConnelville | 203-760 |