

MCCONNELSVILLE VILLAGE

STANBERRY'S ADDITION - 27 (BROOKSIDE)

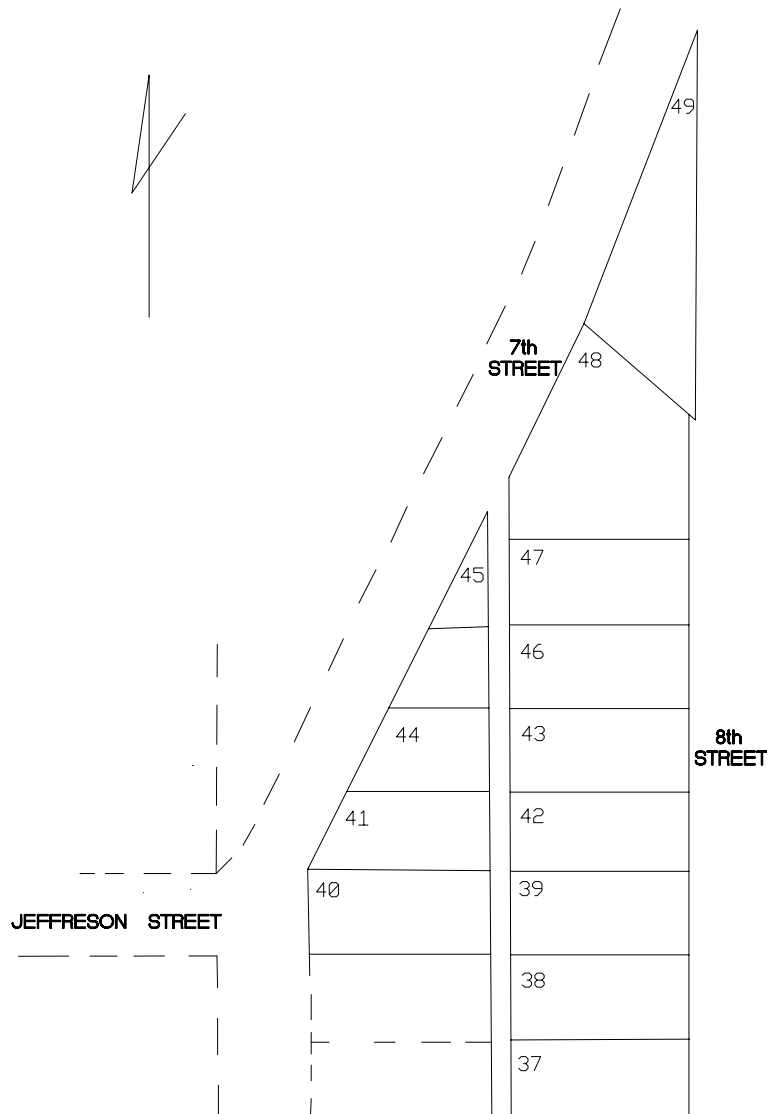

- 37 Bryan Staib OR 122-451
- 38 Bryan Staib OR 122-451
- North Eighth LLC OR 202-791
- 39 North Eighth LLC OR 202-791
- Christopher Nichols OR 158-245
- 40 Walter E. Alverta Spare 170-339
- CMO Morgan LTD OR 179-576
- 41 Tracey Dozer OR 188-628
- Ruth Smith OR 33-521
- Barry Family Trust OR 135-167
- 42 Carlos Dille OR 207-789
- 43 Terry & Marian Bragg 138-619
- 44 Tracey Dozer OR 188-628
- Ruth Hancher 124-443
- Rufus & Patricia Silvus 114-141
- Ruth Smith OR 33-521

- Ruth Smith OR 33-521
- 45- Ruth Hancher 124-443
- Rufus & Patricia Silvus OR 25-315
- 46- Dale & Anna Rowland 174-604
- 47- Staci Spears OR 170-480
- Staci Spears OR 159-516
- 48- Tim Downs OR 31-665
- 1st Morgan Properties OR 168-242
- Staci Spears OR 159-516
- Dustin A. Hall OR 122-285
- 49- Dustin A. Hall OR 122-285
- Thomas & Cheryl Taylor OR 114-1