

# PENN TOWNSHIP

PLAT OF STOCKPORT FARMS SUBDIVISION  
 RANGE 12 TOWNSHIP 9 SECTION 13 & Fr. 3

SCALE: 1 INCH = 100 FEET

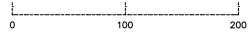

EAST HALF

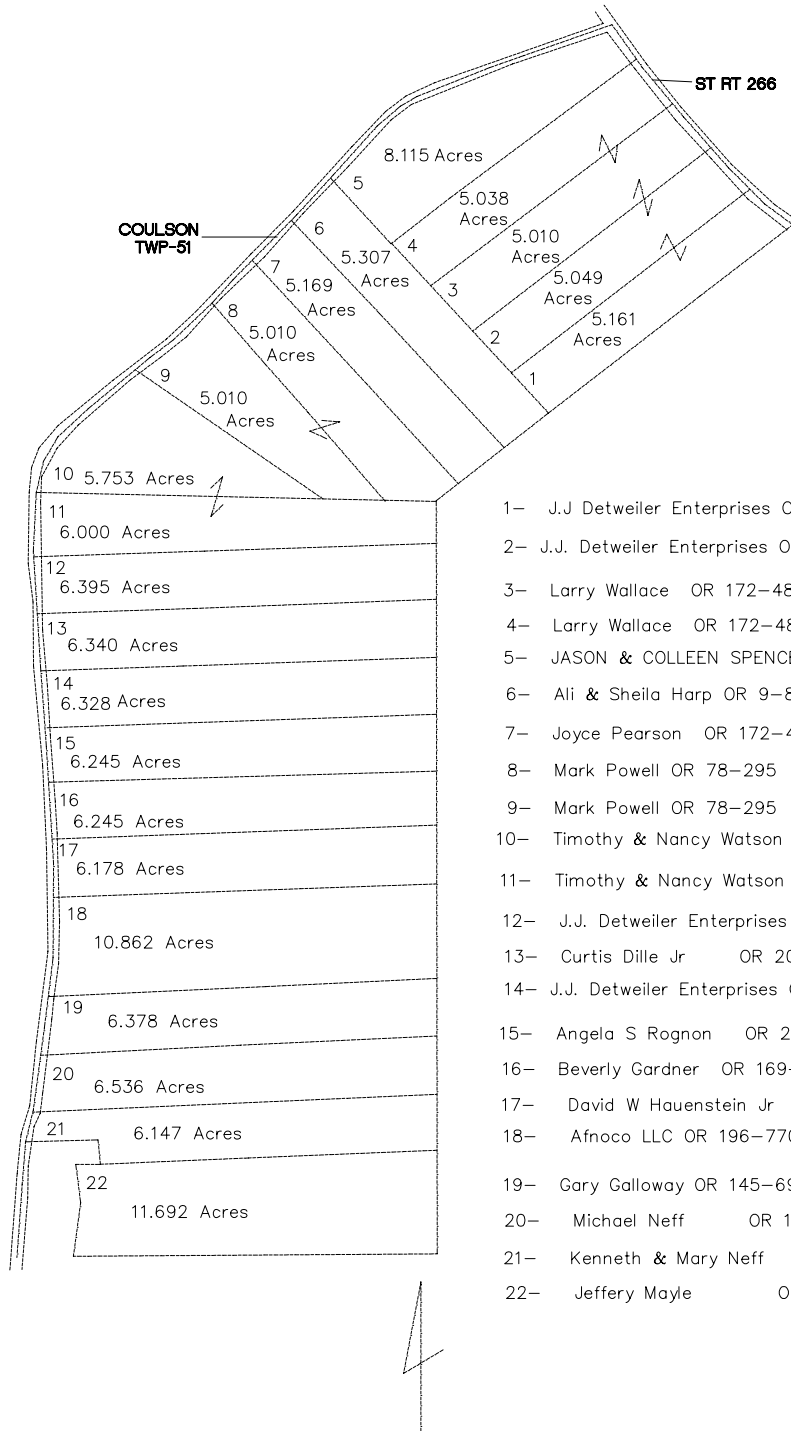

- 1- J.J Detweiler Enterprises OR 8-171
- 2- J.J. Detweiler Enterprises OR 8-171
- 3- Larry Wallace OR 172-488
- 4- Larry Wallace OR 172-488
- 5- JASON & COLLEEN SPENCER OR 112-649
- 6- Ali & Sheila Harp OR 9-804
- 7- Joyce Pearson OR 172-484
- 8- Mark Powell OR 78-295
- 9- Mark Powell OR 78-295
- 10- Timothy & Nancy Watson OR 44-668
- 11- Timothy & Nancy Watson OR 44-668
- 12- J.J. Detweiler Enterprises OR 8-171
- 13- Curtis Dille Jr OR 208-1751
- 14- J.J. Detweiler Enterprises OR 8-171
- 15- Angela S Rognon OR 208-1869
- 16- Beverly Gardner OR 169-296
- 17- David W Hauenstein Jr OR 207-2951
- 18- AfnoCo LLC OR 196-770
- 19- Gary Galloway OR 145-697
- 20- Michael Neff OR 158-530
- 21- Kenneth & Mary Neff OR 163-664
- 22- Jeffery Mayle OR 201-232