

MORGAN TOWNSHIP

RANGE 12 TOWNSHIP 10 SECTION 3 EAST HALF

SCALE: 1" = 400'

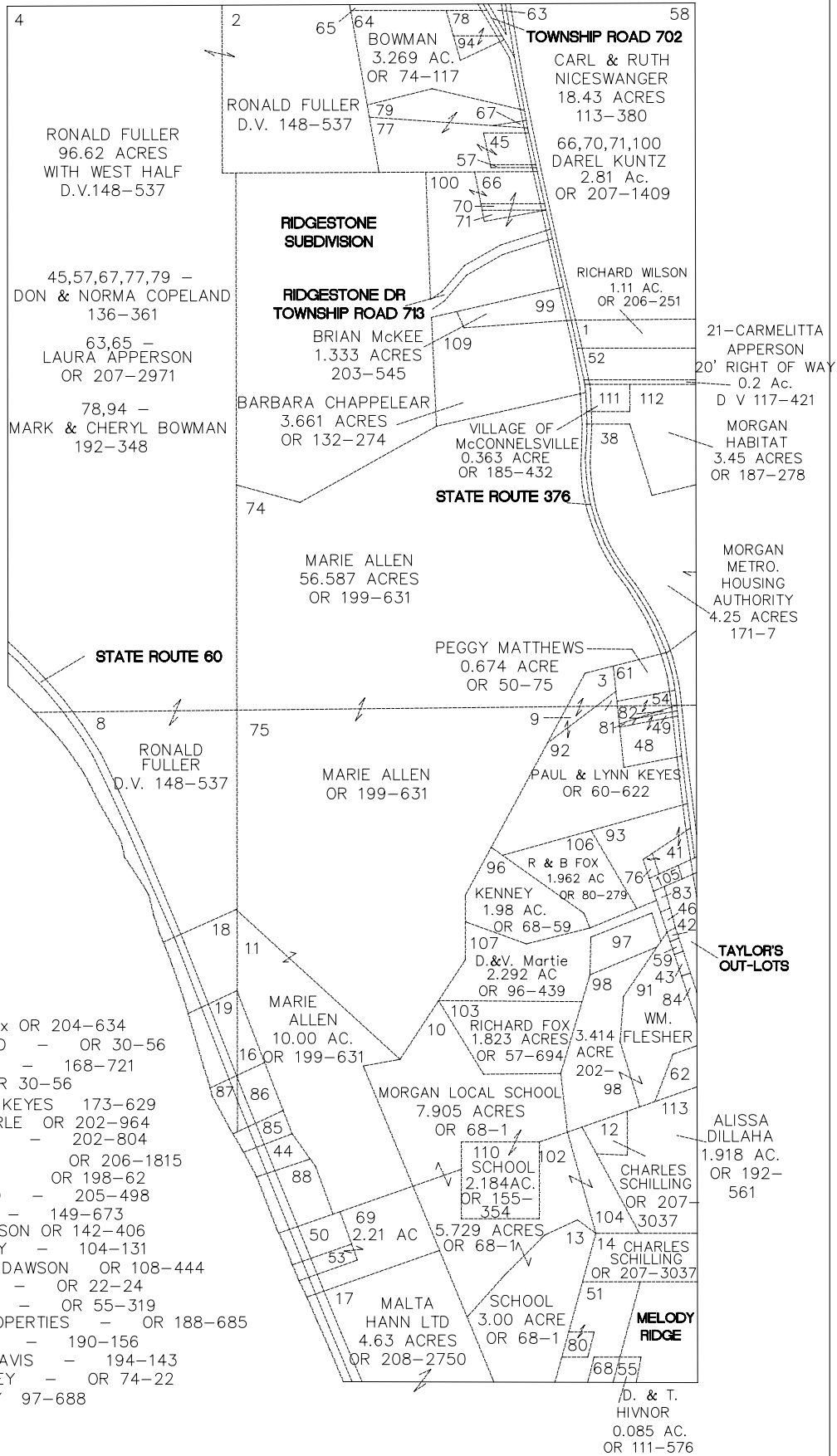
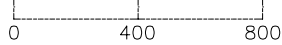

- 16,18,19 - Richard Fox OR 204-634
- 42,43,59 - PAUL WOOD - OR 30-56
- 44 - THOMAS HARRIS - 168-721
- 46 - PAUL WOOD OR 30-56
- 48,49,81,82 - CARLOS KEYES 173-629
- 53,69 - PAMELA SEYERLE OR 202-964
- 51,80 - KEVIN NELSON - 202-804
- 52 - BRIDGET McGREW OR 206-1815
- 54 - CARLOS KEYES OR 198-62
- 62 - DONNA GILLILAND - 205-498
- 68 - D & T HIVNOR - 149-673
- 41,76,93-CHRIS APPERSON OR 142-406
- 83 - JEANNINE GREUEY - 104-131
- 84 -NANCY L. BROWN DAWSON OR 108-444
- 85 - PAMELA HENRY - OR 22-24
- 86,87 - G. HAMMOND - OR 55-319
- 88 - 1ST MORGAN PROPERTIES - OR 188-685
- 91 - WILLIAM FLESHER - 190-156
- 97 - DAVID & JULIE DAVIS - 194-143
- 105 - JEANNINE GREUEY - OR 74-22
- 50-RONALD NEWBERRY 97-688