

MORGAN TOWNSHIP

RANGE 12 TOWNSHIP 10 SECTION 2 WEST HALF

SCALE: 1" = 400'

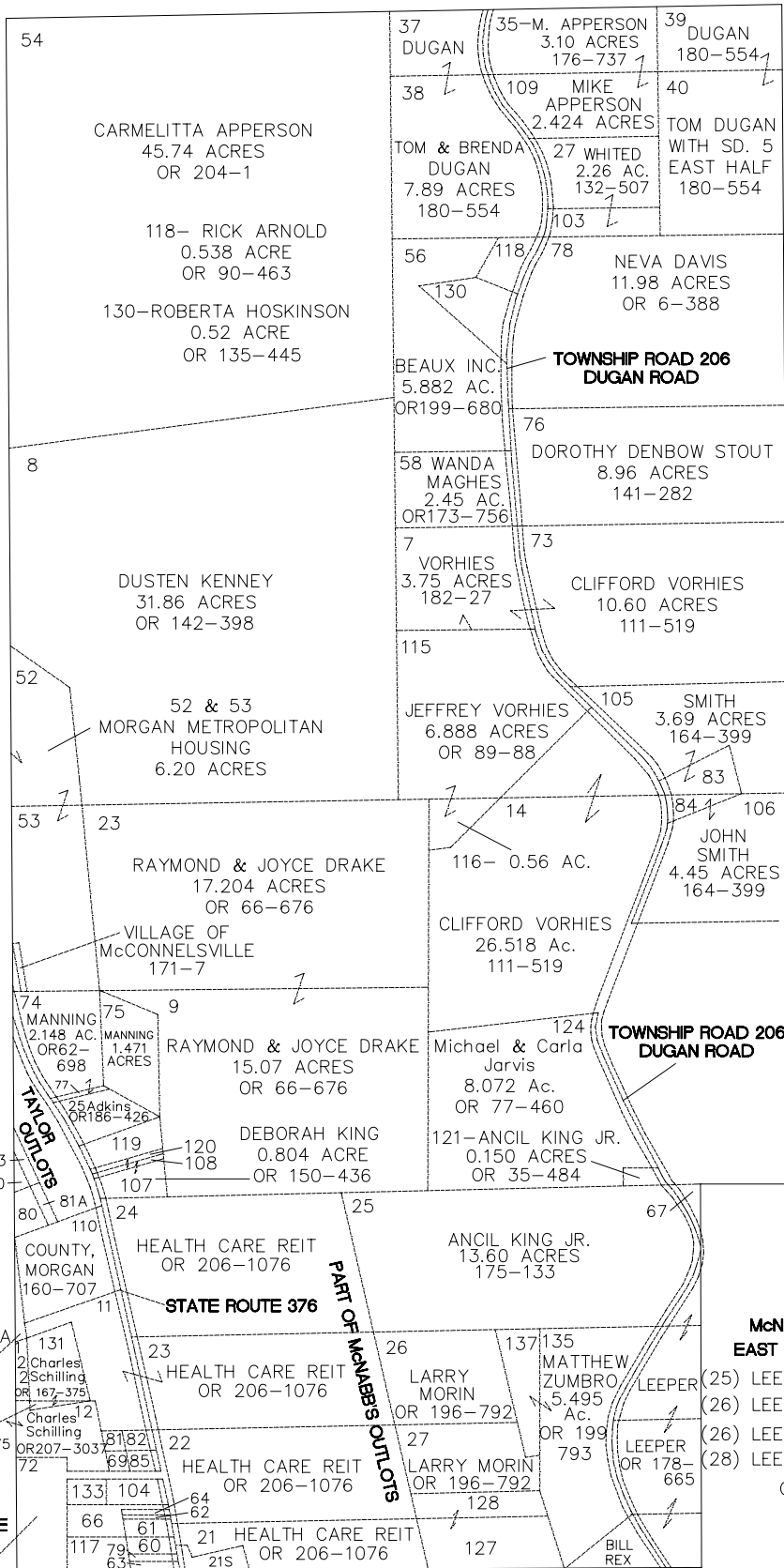
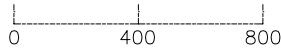

- McNABB'S OUTLOTS EAST OF DUGAN ROAD**
- (25) LEEPER FAMILY 1.00 AC
 - (26) LEEPER FAMILY 1.50 AC
 - (26) LEEPER FAMILY 1.50 AC
 - (28) LEEPER FAMILY 1.50 AC OR 178-665

- 134-ALISSA DILLAHA 0.425 ACRES OR 192-561
- 132-Charles Schilling OR 167-375

- 10 - WM. FLESHER 190-156
- 11 - HEALTH CARE REIT OR 206-1076
- 21S BETTY WISE 0.18 AC DV 132-392
- 60,79 - JACK MATHENEY 118-199
- 61,62,64,66,133 - JAMES WOODWARD OR 90-302
- 63 - S. RADCLIFF 203-250
- 67, PART 68 - ANDERSON OR 49-669
- 69,81,82,85 - MIKE COPELAND OR 63-158
- 80,81A - DONNA GILLAND 205-498
- 104 - TRISTA D BAKER .873 Ac. OR 208-3219
- 113 - Nancy L. Brown Dawson 0.139 Ac OR 108-444
- 117 - JACK MATHENEY OR 5-393
- 119 - DICK MELVIN OR 43-569
- 127, 128 - LARRY MORIN OR 196-792