

# MORGAN TOWNSHIP

TOWNSHIP 10 RANGE 12 SECTION 12 EAST

## OUR VALLEY SUBDIVISION

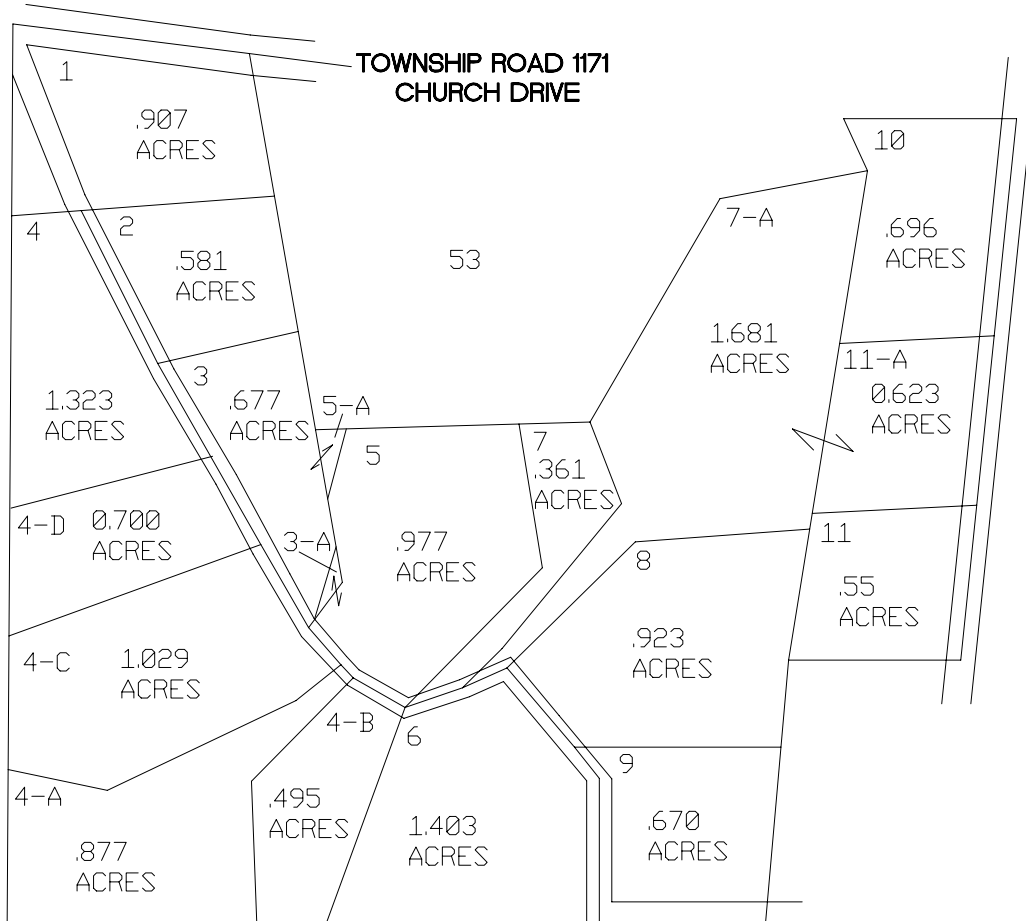

- 1-JAMIE AND KELLY TREADWAY OR 29-569
- 2-THOMAS AND MARY JO HEPNER OR 38-76
- 3-JENNA MOODY OR 183-27
- 3-A DAVID CONNER OR 194-168
- 4-RONALD MOORE OR 99-761
- 5-DAVID CONNER OR 194-168
- 5-A JENNA MOODY OR 183-27
- 6-JOSEPH AND MARITBETH LEMON OR 57-346
- 7-DAN AND DEBORAH SCOTT OR 53-497
- 7A- CARL E MASTERSON OR 205-2881
- 8-MITCHELL SPENCER OR 164-189
- 9-DAVID KALB OR 202-2973
- 10- MICHAEL FOUST OR 49-306
- 11A-CARL E MASTERSON OR 205-2881
- 11-MICHAEL DILLE OR 204-3313
- 4A-JACK AND CYNTHIA HEDGES OR 52-613
- 4B-JOSEPH AND MARIBETH LEMON OR 57-209
- 4C-JACK AND CYNTHIA HEDGES OR 60-64
- 4D-JACK AND CYNTHIA HEDGES OR 78-144