

MALTA TOWNSHIP

RANGE 12 TOWNSHIP 10 SECTION 33

SCALE: 1" = 400'

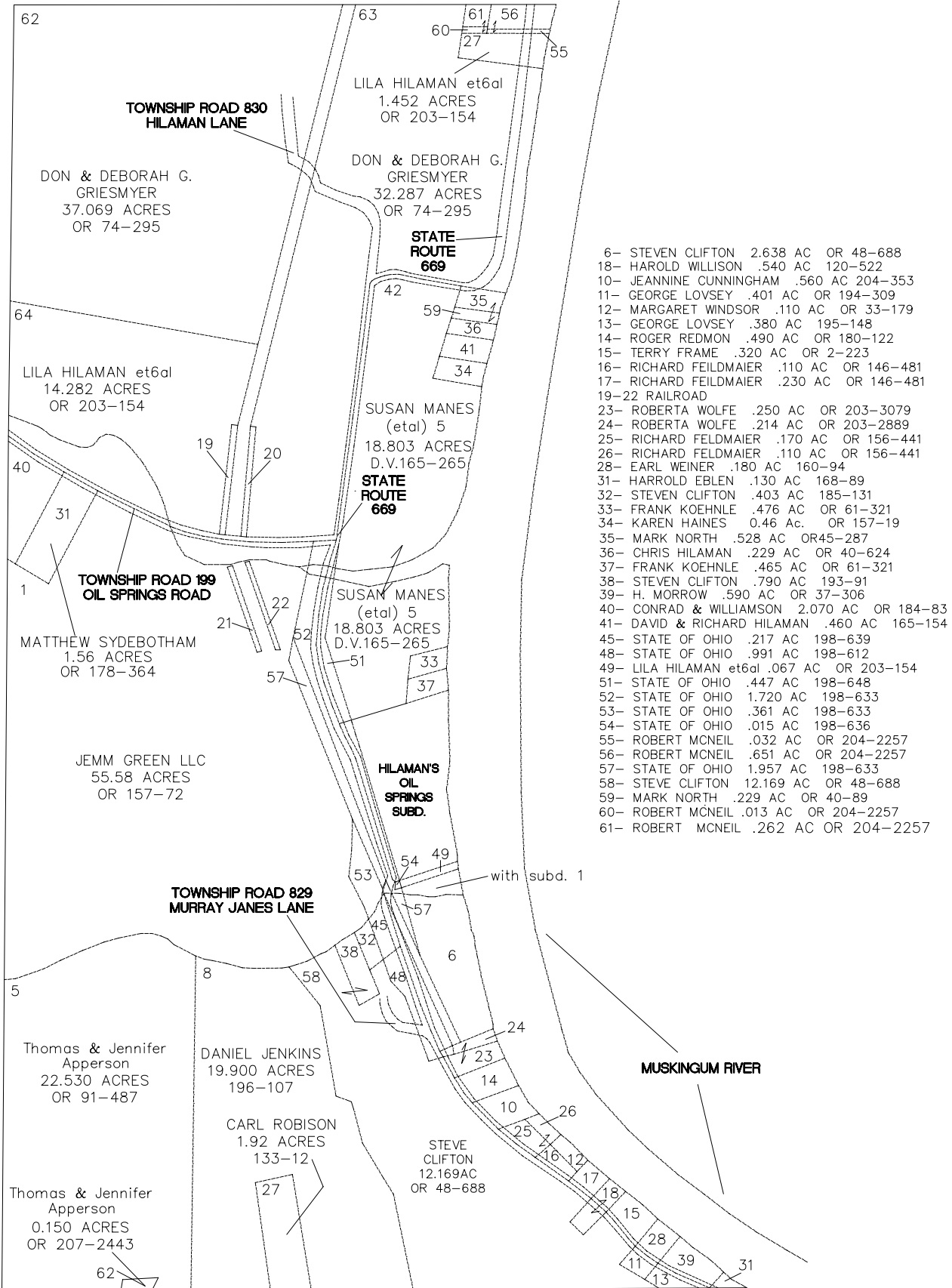

- 6- STEVEN CLIFTON .2638 AC OR 48-688
- 18- HAROLD WILLISON .540 AC 120-522
- 10- JEANNINE CUNNINGHAM .560 AC 204-353
- 11- GEORGE LOVSEY .401 AC OR 194-309
- 12- MARGARET WINDSOR .110 AC OR 33-179
- 13- GEORGE LOVSEY .380 AC 195-148
- 14- ROGER REDMON .490 AC OR 180-122
- 15- TERRY FRAME .320 AC OR 2-223
- 16- RICHARD FEILDMAIER .110 AC OR 146-481
- 17- RICHARD FEILDMAIER .230 AC OR 146-481
- 19-22 RAILROAD
- 23- ROBERTA WOLFE .250 AC OR 203-3079
- 24- ROBERTA WOLFE .214 AC OR 203-2889
- 25- RICHARD FELDMAIER .170 AC OR 156-441
- 26- RICHARD FELDMAIER .110 AC OR 156-441
- 28- EARL WEINER .180 AC 160-94
- 31- HARROLD EBLEN .130 AC 168-89
- 32- STEVEN CLIFTON .403 AC 185-131
- 33- FRANK KOEHNLE .476 AC OR 61-321
- 34- KAREN HAINES 0.46 Ac. OR 157-19
- 35- MARK NORTH .528 AC OR 45-287
- 36- CHRIS HILAMAN .229 AC OR 40-624
- 37- FRANK KOEHNLE .465 AC OR 61-321
- 38- STEVEN CLIFTON .790 AC 193-91
- 39- H. MORROW .590 AC OR 37-306
- 40- CONRAD & WILLIAMSON 2.070 AC OR 184-83
- 41- DAVID & RICHARD HILAMAN .460 AC 165-154
- 45- STATE OF OHIO .217 AC 198-639
- 48- STATE OF OHIO .991 AC 198-612
- 49- LILA HILAMAN et al .067 AC OR 203-154
- 51- STATE OF OHIO .447 AC 198-648
- 52- STATE OF OHIO 1.720 AC 198-633
- 53- STATE OF OHIO .361 AC 198-633
- 54- STATE OF OHIO .015 AC 198-636
- 55- ROBERT MCNEIL .032 AC OR 204-2257
- 56- ROBERT MCNEIL .651 AC OR 204-2257
- 57- STATE OF OHIO 1.957 AC 198-633
- 58- STEVE CLIFTON 12.169 AC OR 48-688
- 59- MARK NORTH .229 AC OR 40-89
- 60- ROBERT MCNEIL .013 AC OR 204-2257
- 61- ROBERT MCNEIL .262 AC OR 204-2257