

# HOMER TOWNSHIP

RANGE 13 TOWNSHIP 7 SECTION 35  
SHADY HILLS SUBDIVISION AND SURROUNDING AREA

SCALE: 1 INCH = 100 FEET

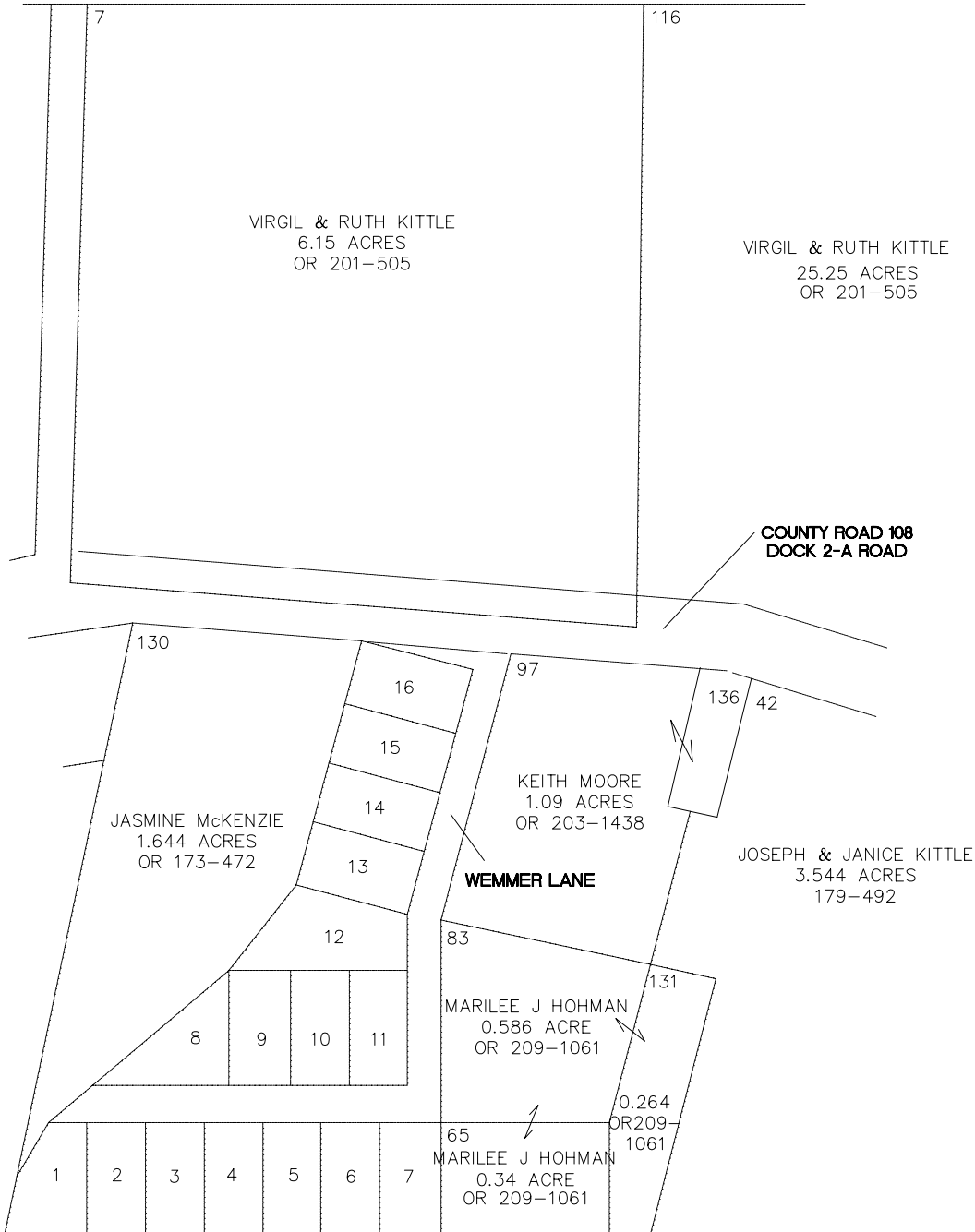
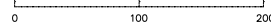

| <u>LOT</u> | <u>OWNER</u>                     | <u>DEED</u> |
|------------|----------------------------------|-------------|
| 1,2        | CHARLES & CHRISTINE SPARKS       | 185-740     |
| 3,4        | GEORGE WEMMER & REBECCA A. BROWN | OR 203-2173 |
| 5          | GREGORY HAMILTON                 | OR 101-728  |
| 6          | JEFF WAUKE                       | OR 88-185   |
| 7          | LARRY DAVIS                      | OR 204-2870 |
| 8,9,10,11  | GEORGE WEMMER & REBECCA A. BROWN | OR 203-2173 |
| 12,13      | MICHAEL DAVIS et2al              | OR 120-480  |
| 14,15,16   | HERBERT RUESCHER                 | OR 138-315  |
| 136-97     | KEITH MOORE 0.692 Ac.            | OR 191-233  |

