

HOMER TOWNSHIP

RANGE 13 TOWNSHIP 7 SECTION 34

LAKEVIEW FOREST SUBDIVISION

SCALE: 1 INCH = 100 FEET

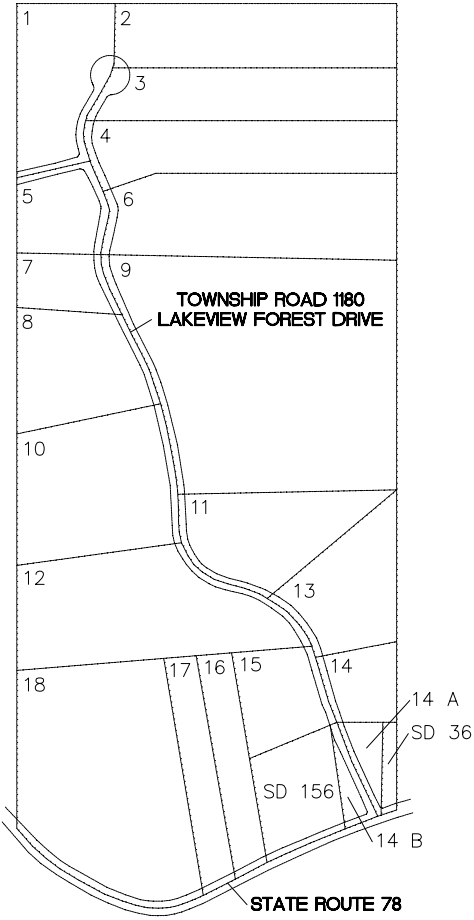
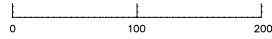

<u>LOT</u>	<u>OWNER</u>	<u>ACRES</u>	<u>DEED</u>
1	JOSEPH & JANET PASKIEVITCH	3.320 AC	OR 198-392
2	LAWRENCE & MARGARET TROUT	3.952 AC	204-124
3	LAWRENCE & MARGARET TROUT	4.628 AC	204-226
4	TRIPP & CAVAROZZI	4.446 AC	OR 202-2261
5	KELLI BELL	1.520 AC	OR 73-683
6	TRIPP & CAVAROZZI	5.953 AC	OR 202-2261
7	KELLI BELL	1.428 AC	OR 73-683
8	RENEE BIRCHER & KAREN SCHMIDT	3.459 AC	OR 38-171
9	LYDA GUNTER	11.809 AC	OR 39-378
10	TERRY & MARY HARVEY	4.677 AC	204-185
11	TERRY & MARY HARVEY	3.373 AC	204-187
12	TERRY & MARY HARVEY	5.585 AC	204-189
13	TERRY & MARY HARVEY	3.109 AC	204-191
14	BRETT & CHERIE IRWIN	1.821 AC	OR 45-411
14A	WALTER & OVINA HOBOCIENSKI	0.486 AC	205-787
14B	DOUGLAS MOONEY	0.592 AC	OR 14-292
15	BRETT & CHERIE IRWIN	1.821 AC	OR 45-411
16	NORMAN & CYNTHIA MYERS	1.755 AC	OR 81-521
17	NORMAN & CYNTHIA MYERS	1.785 AC	OR 81-521
18	ISAAC NOTT	7.893 AC	OR 207-1529