

HOMER TOWNSHIP

RANGE 13 TOWNSHIP 7 SECTION 35 EAST HALF

SCALE: 1" = 400'

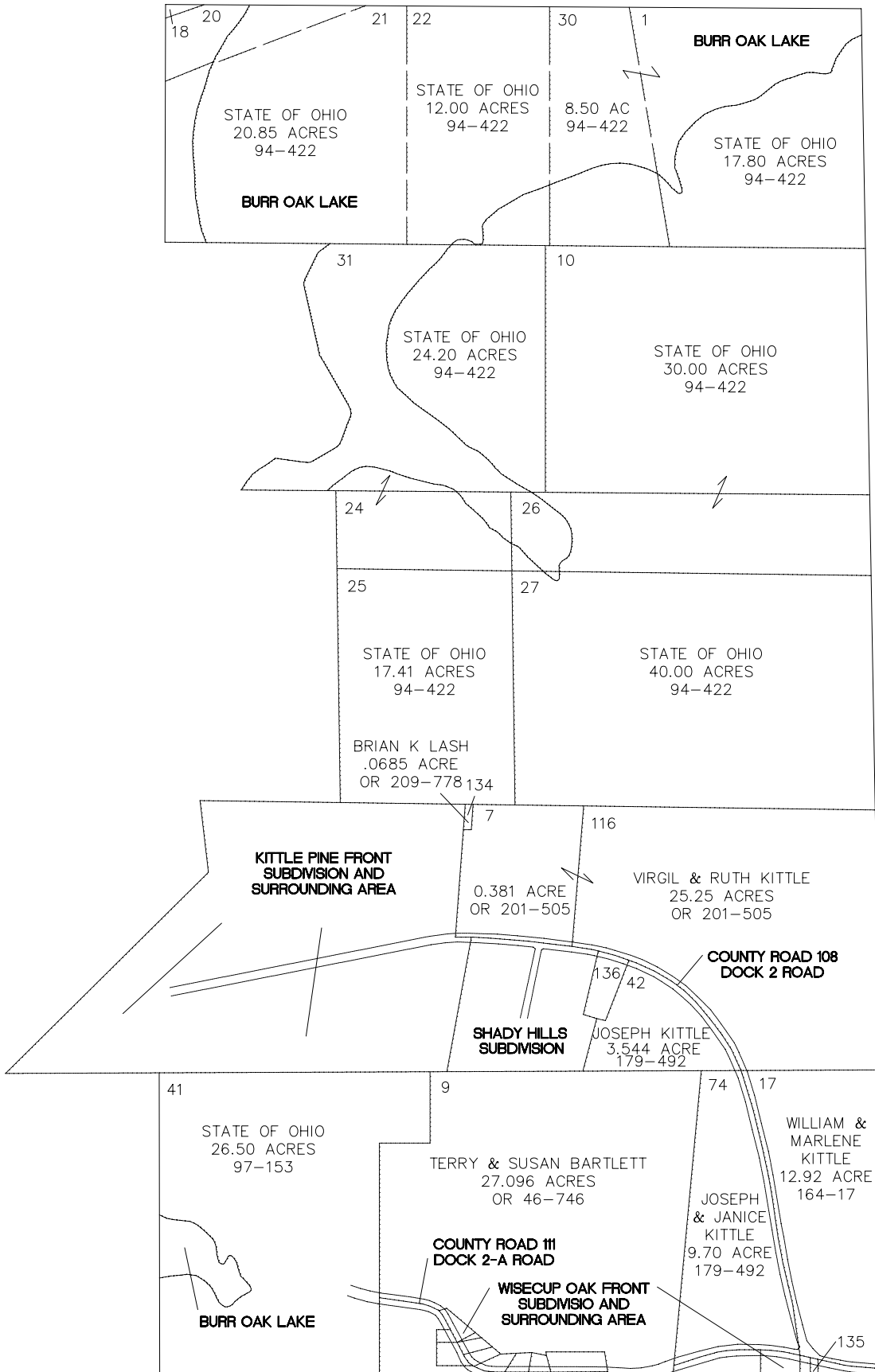
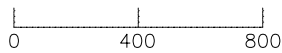

18 - STATE OF OHIO	0.100 ACRE	94-422
20 - STATE OF OHIO	2.200 ACRE	94-422
135 - WILLIAM RUSHING	0.05 ACRE	OR 146-456
136 - KEITH MOORE	0.692 ACRE	OR 203-1438