

# HOMER TOWNSHIP

RANGE 13 TOWNSHIP 7 SECTION 34 WEST HALF

SCALE: 1" = 400'

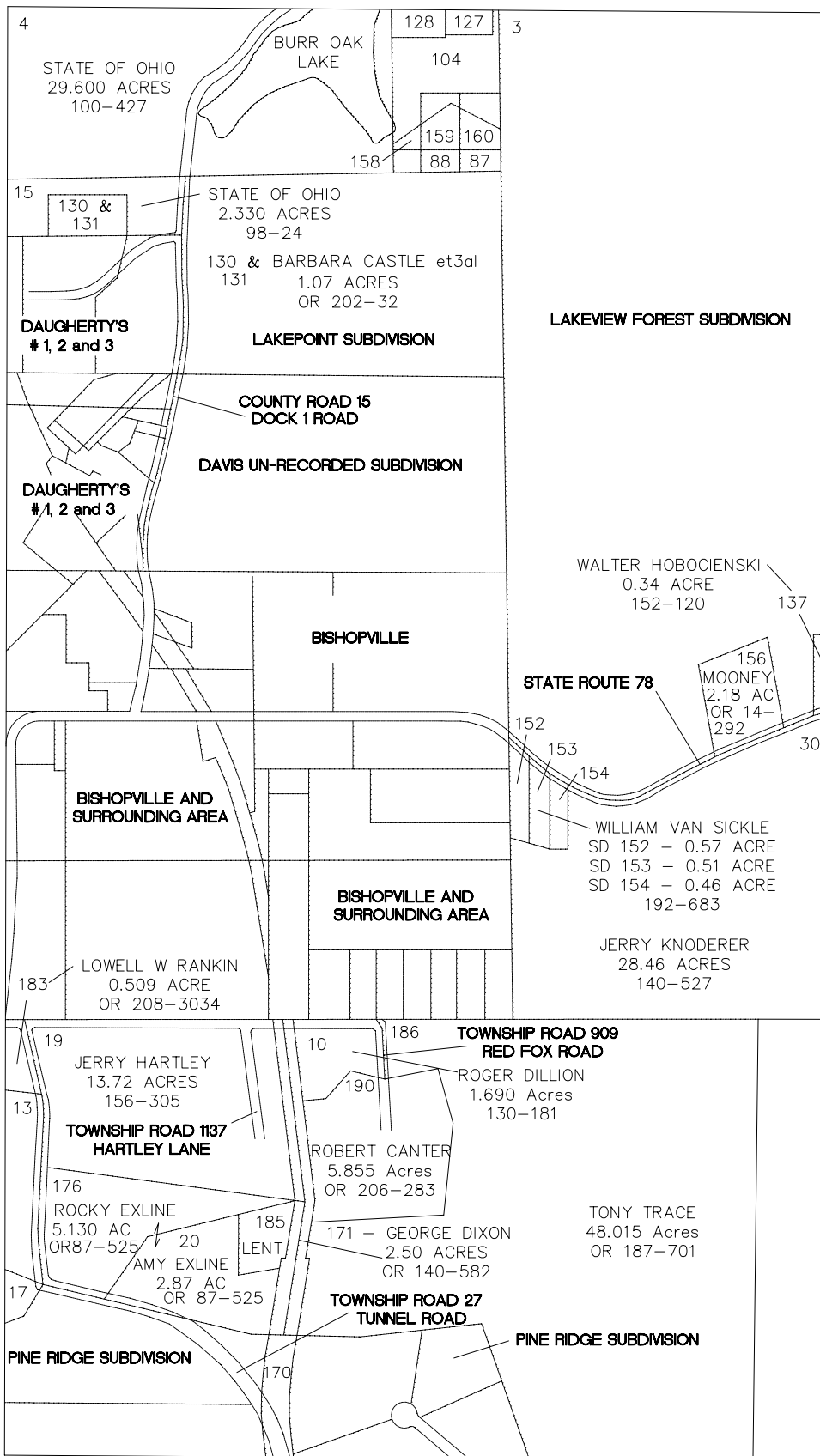
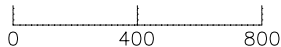

- 13 - MARVIN SHAMHART 1.741 ACRE OR 10-695
- 17 - GARY HUMPHREY 0.38 ACRE 204-212
- 170 - RANDY RILEY 1.13 ACRE OR 1-469
- 185 - BRIAN & FRANKIE LENT 1.002 ACRE OR 69-287