

# BRISTOL TOWNSHIP

## BUCKEY - HAINES SUBDIVISION

RANGE 11    TOWNSHIP 11    SECTIONS 28 AND 33

SCALE: 1" = 400'

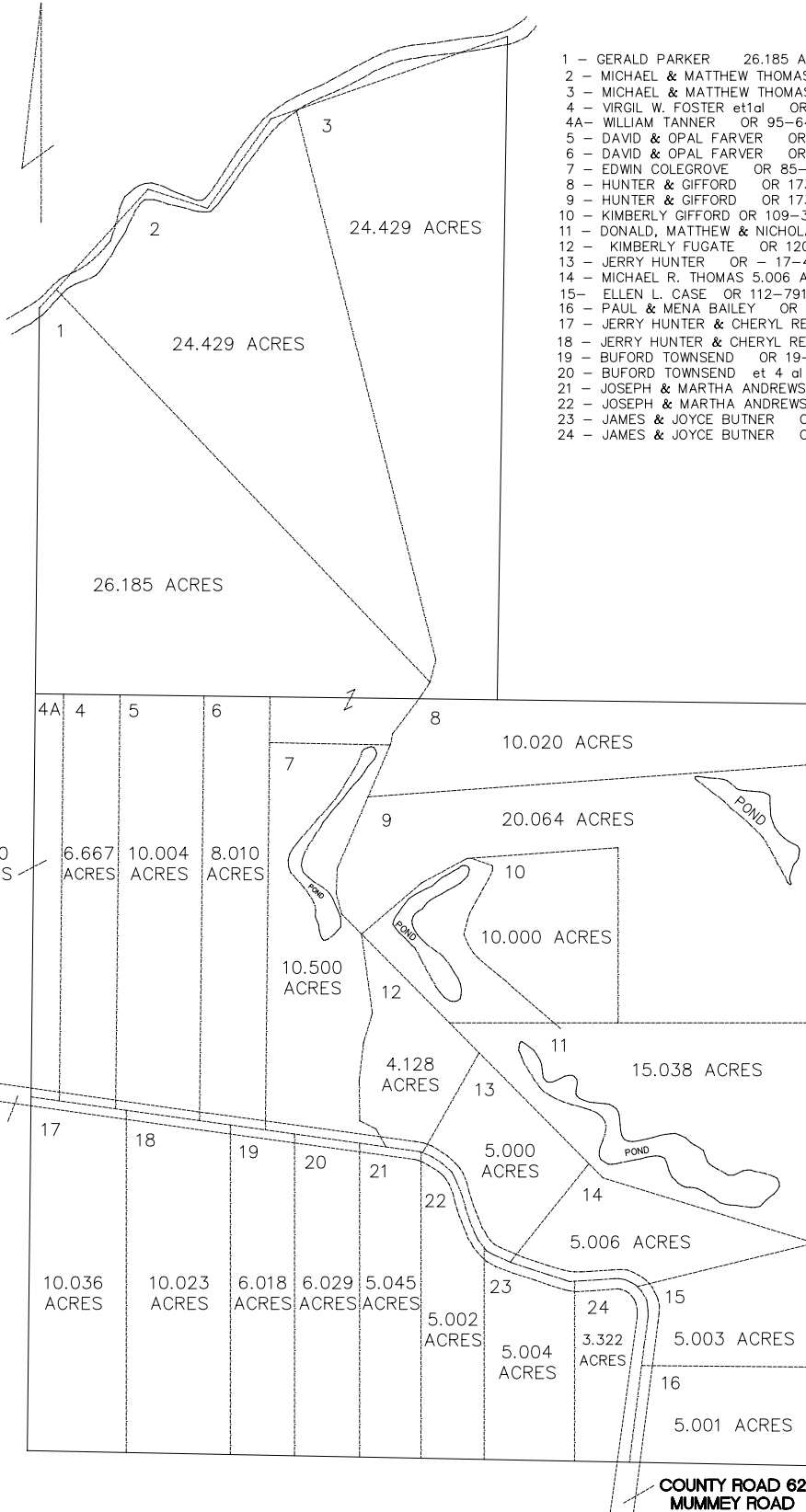
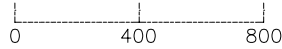

- 1 - GERALD PARKER    26.185 Acers OR 133-747
- 2 - MICHAEL & MATTHEW THOMAS    OR 28-33
- 3 - MICHAEL & MATTHEW THOMAS    OR 28-33
- 4 - VIRGIL W. FOSTER et1al    OR 202-3318
- 4A- WILLIAM TANNER    OR 95-644
- 5 - DAVID & OPAL FARVER    OR 25-338
- 6 - DAVID & OPAL FARVER    OR 25-338
- 7 - EDWIN COLEGROVE    OR 85-227
- 8 - HUNTER & GIFFORD    OR 173-441
- 9 - HUNTER & GIFFORD    OR 173-441
- 10 - KIMBERLY GIFFORD OR 109-315
- 11 - DONALD, MATTHEW & NICHOLAS OWENS    OR 23-492
- 12 - KIMBERLY FUGATE    OR 120-108
- 13 - JERRY HUNTER    OR - 17-413
- 14 - MICHAEL R. THOMAS 5.006 ACRES OR 103-624
- 15- ELLEN L. CASE    OR 112-791
- 16 - PAUL & MENA BAILEY    OR 25-339
- 17 - JERRY HUNTER & CHERYL REED    OR 59-786
- 18 - JERRY HUNTER & CHERYL REED    OR 59-786
- 19 - BUFORD TOWNSEND    OR 19-542
- 20 - BUFORD TOWNSEND et 4 al    OR 33-669
- 21 - JOSEPH & MARTHA ANDREWS    OR 21-389
- 22 - JOSEPH & MARTHA ANDREWS    OR 21-389
- 23 - JAMES & JOYCE BUTNER    OR 17-412
- 24 - JAMES & JOYCE BUTNER    OR 17-412