

# BLOOM TOWNSHIP

RANGE 12 TOWNSHIP 11 SECTION 17

GARRET'S SUBDIVISION

SCALE: 1 INCH = 50 FEET

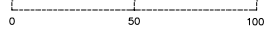

- 1,2- NANCY J. COOK 167/589
- 3,4,5- MISTY RUPE OR 202-2456
- 6,7(SOUTH HALF)- NANCY J. COOK 167/589
- 7(NORTH HALF)- MICHAEL BENNETT OR 193-567
- 10,11- MICHAEL BENNETT OR 193-567
- 8,9,12- JAMES D. McCONKEY OR 32-16

JOHN H. KITTS  
186/85

WALTER & NAOMI  
YERIAN  
135/597

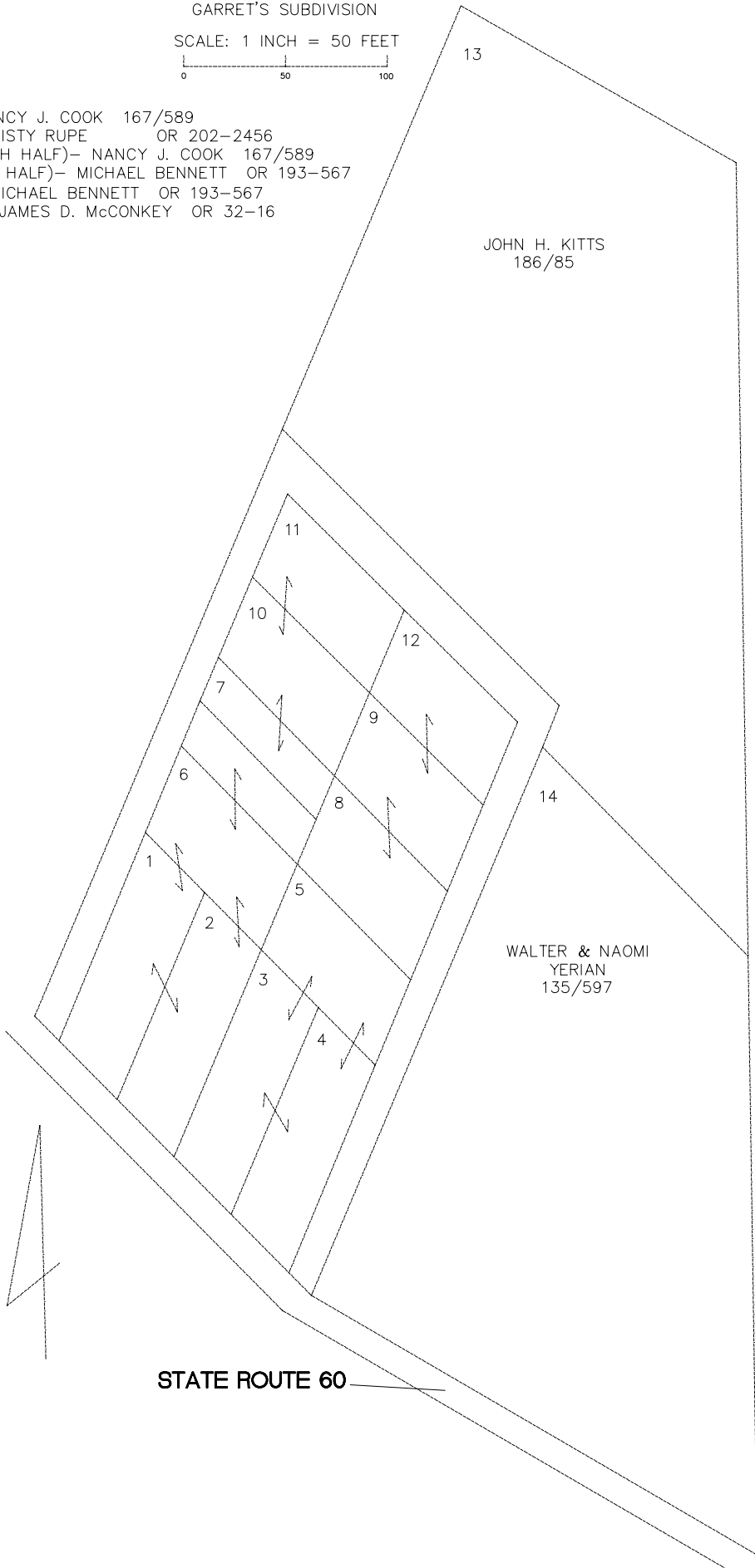

STATE ROUTE 60