

BLOOM TOWNSHIP

RANGE 13 TOWNSHIP 10 SECTION 24 EAST HALF

SCALE: 1" = 400'

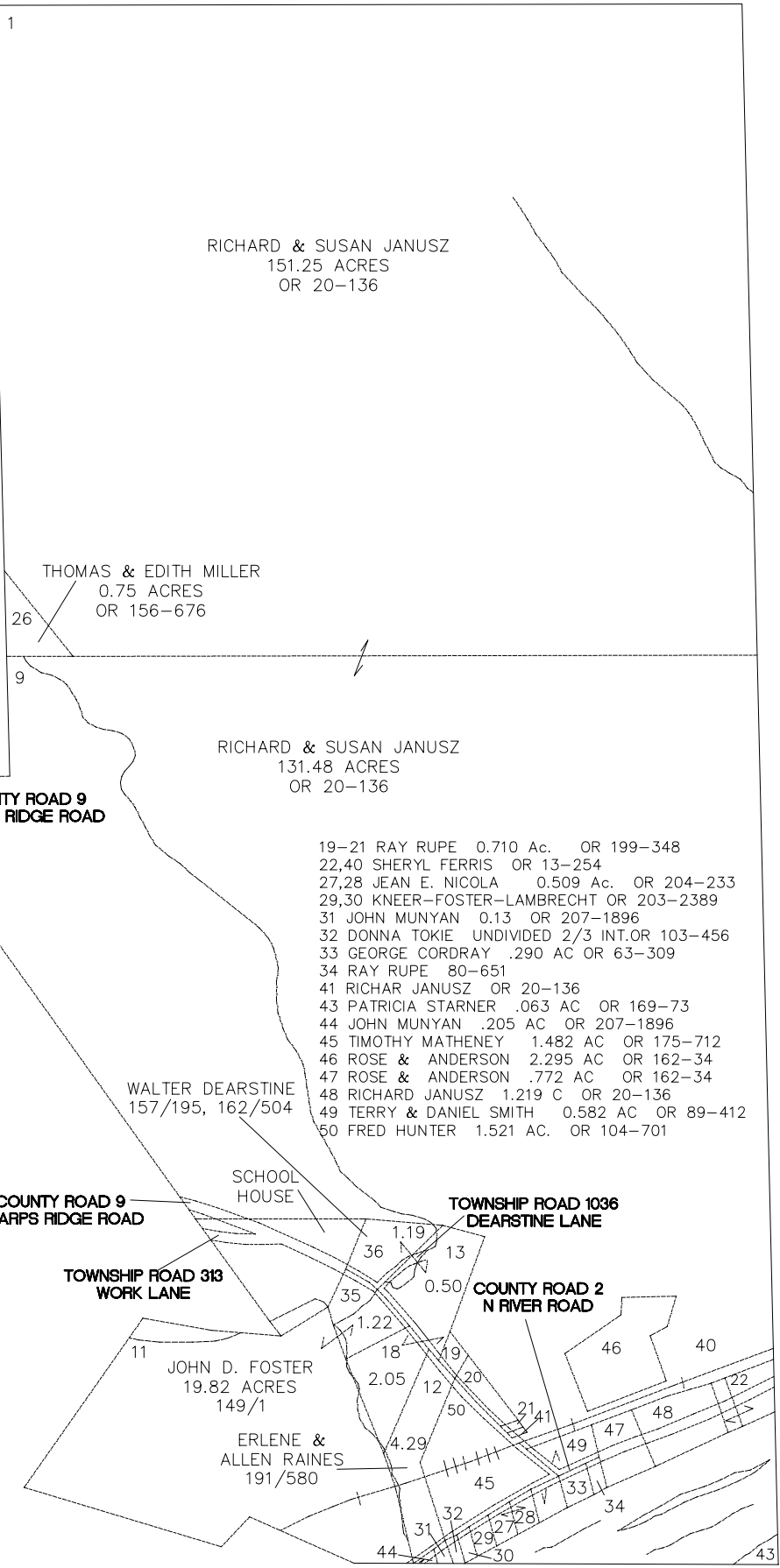
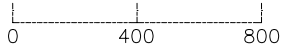

RICHARD & SUSAN JANUSZ
151.25 ACRES
OR 20-136

THOMAS & EDITH MILLER
0.75 ACRES
OR 156-676

RICHARD & SUSAN JANUSZ
131.48 ACRES
OR 20-136

- 19-21 RAY RUPE 0.710 Ac. OR 199-348
- 22,40 SHERYL FERRIS OR 13-254
- 27,28 JEAN E. NICOLA 0.509 Ac. OR 204-233
- 29,30 KNEER-FOSTER-LAMBRECHT OR 203-2389
- 31 JOHN MUNYAN 0.13 OR 207-1896
- 32 DONNA TOKIE UNDIVIDED 2/3 INT. OR 103-456
- 33 GEORGE CORDRAY .290 AC OR 63-309
- 34 RAY RUPE 80-651
- 41 RICHAR JANUSZ OR 20-136
- 43 PATRICIA STARNER .063 AC OR 169-73
- 44 JOHN MUNYAN .205 AC OR 207-1896
- 45 TIMOTHY MATHENEY 1.482 AC OR 175-712
- 46 ROSE & ANDERSON 2.295 AC OR 162-34
- 47 ROSE & ANDERSON .772 AC OR 162-34
- 48 RICHARD JANUSZ 1.219 C OR 20-136
- 49 TERRY & DANIEL SMITH 0.582 AC OR 89-412
- 50 FRED HUNTER 1.521 AC. OR 104-701

WALTER DEARSTINE
157/195, 162/504

COUNTY ROAD 9
SHARPS RIDGE ROAD

TOWNSHIP ROAD 313
WORK LANE

SCHOOL
HOUSE

TOWNSHIP ROAD 1036
DEARSTINE LANE

COUNTY ROAD 2
N RIVER ROAD

JOHN D. FOSTER
19.82 ACRES
149/1

ERLENE &
ALLEN RAINES
191/580

